

16

Mandatory Disclosure

Mandatory Disclosure by Institutions running AICTE approved Engineering/Technology/Pharmaey programmes to be included in their respective Information Brochure, displayed on their website and to be submitted to AICTE every year

The following information is to be given in the Information Brochure besides being hosted on the Institution's official Website.

“The information has been provided by the concerned institution and the onus of authenticity lies with the institution and not on AICTE.”

I. NAME OF THE INSTITUTION

➤ Address including telephone, Fax, e-mail.

- D.K.T.E.SOCIETY'S TEXTILE & ENGINEERING INSTITUTE,
RAJWADA' Post Box No. 130, ICHALKARANJI – 416 115,
Dist.: Kolhapur
- Telephone No.- (0230) 2421300, 2437316, 17
- Fax - (0230) 2432329
- E-Mail - dkte@sancharnet.in /
kpr_textile@sancharnet.in

II. Name & Address of the Director/Principal

➤ Address including telephone, Fax, e-mail.

- **Prof.(Dr.) A.I. Wasif, I/C.Principal**
'RAJWADA' Post Box No. 130,
ICHALKARANJI – 416 115, Dist.: Kolhapur
- Telephone No. - (0230) 2421300, 2435860, 2437316, 17
- Fax - (0230) 2432329
- E-Mail - dkte@sancharnet.in /
kpr_textile@sancharnet.in

III.NAME OF THE AFFILIATING UNIVERSITY

- SHIVAJI UNIVERSITY, KOLHAPUR

IV. GOVERNANCE

❖ Members of the Board and their brief background (Governing Council)

Sr.No.	Name	Designation	Background
1	Shri K.B. Awade	Chairman	Ex.MP & Industrialist
2	Shri R.N. Kulkarni	Vice-Chairman	Industrialist
3	Shri B.B. Kagwade	Treasurer	Industrialist
4	Shri R.V. Ketkar	Hon.Secretary	Industrialist
5	Shri P.K. Awade	Director	MLA & Industrialist
6	Shri B.B. More	Director	Industrialist
7	Shri M.G. Bawachkar	Director	Industrialist
8	Shri A.B. Soundattikar	Director	Industrialist
9	Shri S.D. Patil	Director	Industrialist
10	Mrs. S.U. Awade	Director	Industrialist
11	Shri B.N. Niyaji	Director	Service
12	Prof.(Dr.) C.D. Kane	Executive Director	Service

❖ Members of Academic Advisory Body (Governing Body)

Sr No	Name	Position in the Governing Body	Profession	Address
1	Shri K.B. Awade	Chairman	Agriculture /Industrialist	Awade Mala, Ichalkaranji.
2	Shri R.N. Kulkarni	Member	Industrialist	34-B, Industrial Estate, Ichalkaranji.
3	Shri R.V. Ketkar	Member	Industrialist	4/55, Near Vitthal Mandir, Ichalkaranji.
4	Shri B.B. Kagwade	Member	Industrialist	10/307, Kagwade Mala, Ichalkaranji
5	Shri A.B. Soundattikar	Member	Industrialist	Near Panchwati Talkies, Ichalkaranji.
6	Prof.D.B. Ajgaonkar	Member	Renowned academia	“Runanubandh” Shivajinagar, Ratnagiri – 415 639
7	Dr.S.D. Madnaik	Member	Academic Administrator	13, OM Shree, Shilp Chintamani Housing Society, Vijay Nagar, Post – Walness wadi, Sangli 416 414
8	Prof.S.G. Vaidya	Member	Subject Field Experts	C-Wing – 36, Goodwill building, Manmal Tank Road, Mahim, Mumbai – 16
9	Dr.J.C. Padte	Member	Subject Field Experts	FIE, Vakhar Bhag, Ichalkaranji
10	Mrs. Prabhatai Kulkarni	Member	Professional from Industry	Kulkarni Black & Daker, Jaysingpur-Shirol Road, Jaysingpur
11	Prof.(Dr.)C.D. Kane	Member	Academic	Executive Director, D.K.T.E. Society, Ichalkaranji
12	Prof.(Dr.) A.I. Wasif	Member Secretary, Ex-Officio Member	Academic	I/C. Principal, Textile & Engineering Institute, Ichalkaranji

❖ Frequency of the Board Meetings and Academic Advisory Body

- $\frac{3}{4}$ Annual April/May and October/November

❖ **Organizational chart and processes**

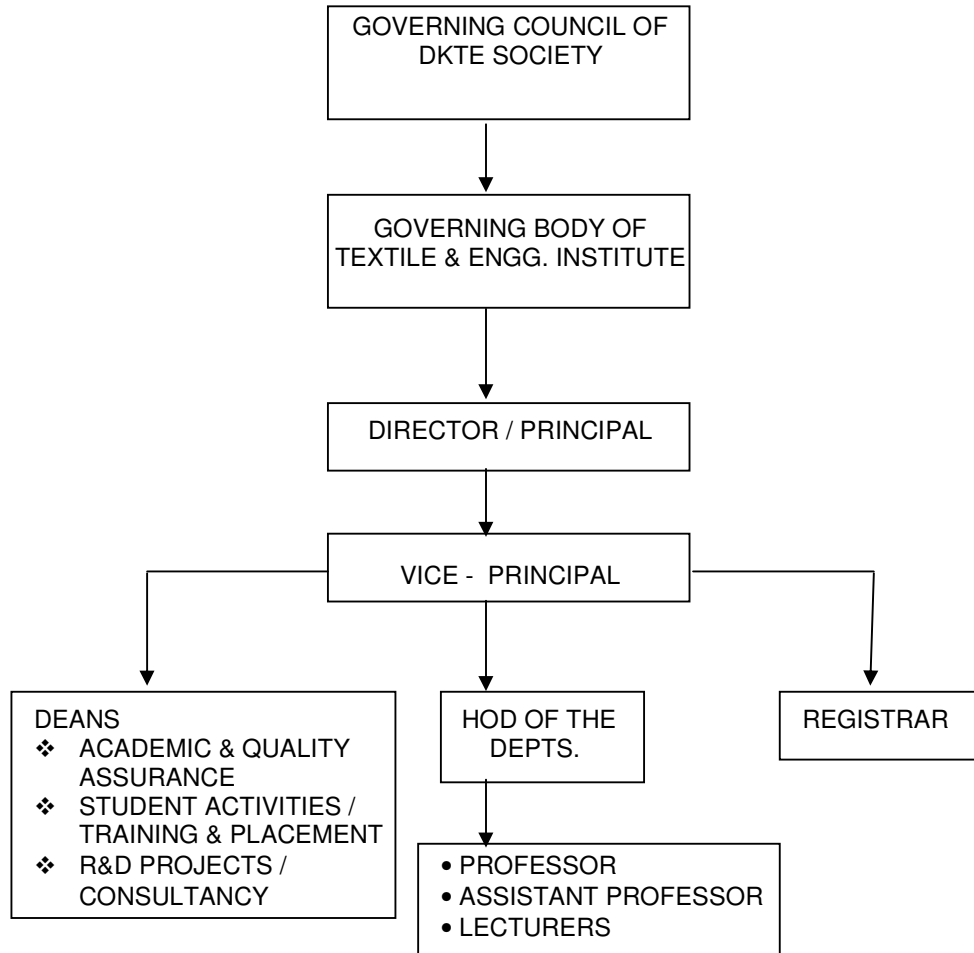

- ❖ Nature and Extent of involvement of faculty and students in academic affairs/improvements

Sr. No.	Particular	Sr. No.	Particular
1)	Research & Development	2)	Academics
3)	Seminar/Conferences	4)	Conferences / Seminar / Workshops
5)	Project Work	6)	Industrial Tour/Visits
7)	Testing	8)	Quality Control
9)	Management	10)	Future Development
11)	Career Guidance	12)	Entrepreneurship Devpt.
13)	Co-Curricular Activities	14)	TEQIP (World Bank)
15)	Ichalkaranji Cluster Scheme	16)	Campus recruitment Higher studies
17)	Consultancy		

- ❖ Mechanism/Norms & Procedure for democratic/good Governance

All faculties' involvement in different bodies like

Sr. No.	Name of the Committee	Sr. No.	Name of the Committee
1)	Library Committee	2)	Ladies Grievances
3)	Students Counseling	4)	Social
5)	Examinations / Tests	6)	Stores/Guest House
7)	Training & Placement	8)	Gymkhana
9)	Ambar	10)	Hostel
11)	Alumni	12)	Career Guidance Cell & Entrepreneurship Devpt.
13)	Mess & Canteen	14)	Publicity
15)	Quality Monitoring Cell	16)	Admission Committee
17)	Electrical maintenance	18)	Civil maintenance
19)	Local Managing committee	20)	Parent meet
21)	Anti Ragging & Students discipline	22)	Staff Academy / Staff welfare

- ❖ Student Feedback on Institutional Governance/faculty performance
 - Being obtained after completion of each academic year
- ❖ Grievance redressal mechanism for faculty, staff and students
 - A separate Grievance Committee is set up consisting of faculties, staff, students, a Legal Advisor and a Social Worker.

V. PROGRAMMES

❖ Name of the Programmes approved by the AICTE

Courses	Intake Capacity	Year of Starting	Duration (Yrs.)
UG PROGRAMMES			
B.Text. Textile Technology	60	1983	04
B. Text. Man – Made Textile Technology	30	1983	04
B.Text. Textile Plant Engineering	30	1984	04
B.Text. Textile Chemistry	60	1987	04
B.Text. Fashion Technology	30	2006	04
B.E. Electronics Engineering	60	1989	04
B.E. Mechanical Engineering	60	1992	04
B.E. Computer Science & Engineering	60	1999	04
B.E. Information Technology	60	2001	04
B.E. Electronics & Tele-Communication	60	2002	04
PG PROGRAMMES			
M.Text. (Textile Technology)	18	1997	4 Sem.
M.Text. (Textile Chemistry)	18	2006	4 Sem.
M.B.A. (Master of Business Administration)	60	2007	4 Sem.

❖ Name of the Programmes accredited by the AICTE

Sr. No.	Name of Programme(s)	Accreditation Status	No. of years	Period of validity w.e.f.
1	B.Text. Textile Technology	Accredited	5 Years	12-12-2003 to 11-12-2008
2	B.Text. Man-Made Textile Tech.	Accredited	5 Years	19-07-2008 to 18-07-2013
3	B.Text. Textile Plant Engg.	Accredited	3 Years	12-12-2003 & applied for continuation
4	B.Text. Textile Chemistry	Accredited	5 Years	12-12-2003 to 11-12-2008
5	Electronics Engineering	Accredited	3 Years	19-07-2008 to 18-07-2011
6	Mechanical Engineering	Accredited	3 Years	19-07-2008 to 18-07-2011
7	Computer Science & Engineering	Accredited	3 Years	19-07-2008 to 18-07-2011
8	Information Technology	Applied for Accreditation	---	---
9	Electronics & Tele-Communication	Applied for Accreditation	---	---
10	M.Text. Textile Technology	Applied for Accreditation	---	---

❖ **For each Programme the following details are to be given:**

- Name - **B.Text. Textile Technology**
- Number of seats - 60
- Duration - 4 Years
- Cut off mark/rank for admission during the last years -
CET – 84 marks & AIEEE - 14 marks. (2007 - 2008) Open category
- Fee - 48,500/-
- Placement Facilities- Placement Cell is established since 1986 & various organizations / companies representatives visit this institute for interview of students in campus. 100% placement for Textiles since last 20 years.
- Campus placement in last three years with minimum salary, maximum salary and average salary –
 - Minimum Salary Rs.2.16 Lakhs per year
 - Maximum Salary Rs.3.00 Lakhs per year
 - Average Salary Rs.2.64 Lakhs per year

Year	Discipline	Total no. of students passed out (Last 3 years)	Total no. of students placed through placement cell (last 3 yrs)
2006	B.Text.(Textile Technology)	32 Passed / 32 interested	32
2007	B.Text.(Textile Technology)	28 Passed / 25 interested	25
2008	B.Text.(Textile Technology)	52 Passed / 49 interested	49

- Name - **B.Text. Man-Made Textile Technology**
- Number of seats - 30
- Duration - 4 Years
- Cut off mark/rank for admission during the last three years -
CET – 58 marks & AIEEE --- . (2007 - 2008) Open category
- Fee - 48,500/-
- Placement Facilities- Placement Cell is established since 1986 & various organizations / companies representatives visit this institute for interview of students in campus. 100% placement for Textiles since last 20 years.
- Campus placement in last three years with minimum salary, maximum salary and average salary –
 - Minimum Salary Rs.2.16 Lakhs per year
 - Maximum Salary Rs.3.00 Lakhs per year
 - Average Salary Rs.2.64 Lakhs per year

Year	Discipline	Total no. of students passed out (Last 3 years)	Total no. of students placed through placement cell last 3 yrs.
2006	B.Text. (Man-Made Textile Technology)	28 Passed / 25 interested	25
2007	B.Text. (Man-Made Textile Technology)	20 Passed / 22 interested	22
2008	B.Text. (Man-Made Textile Technology)	21 Passed / 19 interested	19

- Name - **B.Text. Textile Plant Engineering**
- Number of seats - 30
- Duration - 4 Years
- Cut off mark/rank for admission during the last three years - CET – 54 marks & AIEEE - 03 marks. (2007 - 2008) Open category
- Fee - 48,500/-
- Placement Facilities- Placement Cell is established since 1986 & various organizations / companies representatives visit this institute for interview of students in campus. 100% placement for Textiles since last 20 years.
- Campus placement in last three years with minimum salary, maximum salary and average salary -
 - Minimum Salary Rs.2.16 Lakhs per year
 - Maximum Salary Rs.3.00 Lakhs per year
 - Average Salary Rs.2.64 Lakhs per year

Year	Discipline	Total no. of students passed out (Last 3 years)	Total no. of students placed through placement cell (last 3 years)
2006	B.Text.(Textile Plant Engineering)	05 Passed / 05 interested	05
2007	B.Text.(Textile Plant Engineering)	04 Passed / 04 interested	04
2008	B.Text.(Textile Plant Engineering)	04 Passed / 04 interested	04

- Name - **B.Text. Textile Chemistry**
- Number of seats - 60
- Duration - 4 Years
- Cut off mark/rank for admission during the last three years - CET – 25 marks & AIEEE --- . (2007 - 2008) Open category
- Fee - 48,500/-
- Placement Facilities- Placement Cell is established since 1986 & various organizations / companies representatives visit this institute for interview of students in campus. 100% placement for Textiles since last 20 years.
- Campus placement in last three years with minimum salary, maximum salary and average salary -
 - Minimum Salary Rs.2.16 Lakhs per year
 - Maximum Salary Rs.3.00 Lakhs per year
 - Average Salary Rs.2.64 Lakhs per year

Year	Discipline	Total no. of students passed out (Last 3 years)	Total no. of students placed through placement cell (last 3 yrs.)
2006	B.Text.(Textile Chemistry)	39 Passed / 33 interested	33
2007	B.Text.(Textile Chemistry)	25 Passed / 22 interested	22
2008	B.Text.(Textile Chemistry)	54 Passed / 47 interested	47

- Name - **B.Text. Fashion Technology**
- Number of seats - 30
- Duration - 4 Years
- Cut off mark/rank for admission during the last three years -
CET – 66 marks & AIEEE - 16 marks. (2007 - 2008) Open category
- Fee - 48,500/-
- The first batch will be passing out in May 2010.

- Name - **B.E. Electronics Engineering**
- Number of seats - 60
- Duration - 4 Years
- Cut off mark/rank for admission during the last three years –
CET – 51 marks & AIEEE - 18 marks. (2007 - 2008) Open category
- Fee - 48,500/-
- Placement Facilities- Placement Cell is established since 1992
& various organizations / companies
representatives visit this institute for
interview of students in campus
- Campus placement in last three years with minimum salary,
maximum salary and average salary -
- Minimum Salary Rs.1.92 Lakhs per year
- Maximum Salary Rs.3.60 Lakhs per year
- Average Salary Rs.2.76 Lakhs per year

Year	Discipline	Total no. of students passed out (Last 3 years)	Total no. of students placed through placement cell (last 3 yrs.)
2006	Electronics Engineering	43 Passed / 32 interested	05
2007	Electronics Engineering	49 Passed / 49 interested	22
2008	Electronics Engineering	56 Passed / 49 interested	41

- Name - **B.E. Mechanical Engineering**
- Number of seats - 60
- Duration - 4 Years
- Cut off mark/rank for admission during the last three years - CET – 93 marks & AIEEE - 25 marks. (2007 - 2008) Open category
- Fee - 48,500/-
- Placement Facilities- Placement Cell is established since 1995 & various organizations / companies representatives visit this institute for interview of students in campus
- Campus placement in last three years with minimum salary, maximum salary and average salary -
- Minimum Salary Rs.1.92 Lakhs per year
- Maximum Salary Rs.3.60 Lakhs per year
- Average Salary Rs.2.76 Lakhs per year

Year	Discipline	Total no. of students passed out (Last 3 years)	Total no. of students placed through placement cell (last 3 years)
2006	Mechanical Engineering	51 Passed / 45 Interested	21
2007	Mechanical Engineering	39 Passed / 39 Interested	25
2008	Mechanical Engineering	81 Passed / 73 Interested	50

- Name - **B.E. Computer Science & Engineering**
- Number of seats - 60
- Duration - 4 Years
- Cut off mark/rank for admission during the last three years - CET – 95 marks & AIEEE - 38 marks. (2007 - 2008) Open category
- Fee - 48,500/-
- Placement Facilities- Placement Cell is established since 2002 & various organizations / companies representatives visit this institute for interview of students in campus
- Campus placement in last three years with minimum salary, maximum salary and average salary -
- Minimum Salary Rs.1.92 Lakhs per year
- Maximum Salary Rs.3.60 Lakhs per year
- Average Salary Rs.2.76 Lakhs per year

Year	Discipline	Total no. of students passed out (Last 3 years)	Total no. of students placed through placement cell (last 3 years)
2006	Computer Science & Engineering	38 Passed / 29 interested	05
2007	Computer Science & Engineering	39 Passed / 21 interested	21
2008	Computer Science & Engineering	59 Passed / 53 interested	43

- Name - **B.E. Information Technology**
- Number of seats - 60
- Duration - 4 Years
- Cut off mark/rank for admission during the last three years - CET – 103 marks & AIEEE - 34 marks. (2007 - 2008) Open category
- Fee - 48,500/-
- Placement Facilities- Placement Cell is established since 2004 & various organizations / companies representatives visit this institute for interview of students in campus
- Campus placement in last three years with minimum salary, maximum salary and average salary -
- Minimum Salary Rs.1.92 Lakhs per year
- Maximum Salary Rs.3.60 Lakhs per year
- Average Salary Rs.2.76 Lakhs per year

Year	Discipline	Total no. of students passed out (Last 3 years)	Total no. of students placed through placement cell (last 3 years)
2006	Information Technology	20 Passed / 17 interested	02
2007	Information Technology	08 Passed / 08 interested	01
2008	Information Technology	14 Passed / 12 interested	09

- Name - **B.E. Electronics & Tele-Communication**
- Number of seats - 60
- Duration - 4 Years
- Cut off mark/rank for admission during the last three years – CET – 108 marks & AIEEE - 28 marks. (2007 - 2008) Open category
- Fee - 48,500/-
- Placement Facilities- Placement Cell is established since 2006 & various organizations / companies representatives visit this institute for interview of students in campus
- Campus placement in last three years with minimum salary, maximum salary and average salary -
- Minimum Salary Rs.1.92 Lakhs per year
- Maximum Salary Rs.3.60 Lakhs per year
- Average Salary Rs.2.76 Lakhs per year

Year	Discipline	Total no. of students passed out (Last 3 years)	Total no. of students placed through placement cell (last 3 years)
2006	Electronics & Tele-Communication	56 Passed / 49 Interested	02
2007	Electronics & Tele-Communication	39 Passed / 39 Interested	14
2008	Electronics & Tele-Communication	53 Passed / 49 Interested	49

- ❖ Name and duration of programme(s) having affiliation/collaboration with Foreign University(s)/Institution(s) and being run in the same Campus along with status of their AICTE approval. If there is foreign collaboration, give the following details:

Details of the Foreign Institution/University: **NOT APPLICABLE**

- Name of the University/Institution
 - Address
 - Website
 - Is the Institution/University Accredited in its Home Country
 - Ranking of the Institution/University in the Home Country
 - Whether the degree offered is equivalent to an Indian Degree? If yes, the name of the agency which has approved equivalence. If no, implications for students in terms of pursuit of higher studies in India and abroad and job both within and outside the country.
 - Nature of Collaboration
 - Conditions of Collaboration
 - Complete details of payment a student has to make to get the full benefit of collaboration.
- ❖ For each Collaborative/affiliated Programme give the following:
 - Programme Focus
 - Number of seats
 - Admission Procedure
 - Fee
 - Placement Facility
 - Placement Records for last three years with minimum salary, maximum salary and average salary
 - ❖ Whether the Collaborative Programme is approved by AICTE? If not whether the Domestic/Foreign Institution has applied to AICTE for approval as required under notification no. 37-3/Legal/2005 dated 16th May, 2005 - **NOT APPLICABLE.**

VI. FACULTY

- ❖ Branch wise list faculty members: (Please see page No. 50 to 72)

UG LEVEL

• Permanent Faculty	-	67
• Visiting Faculty	-	68
• Adjunct Faculty	-	--
• Guest Faculty	-	--
• Temporary Faculty	-	68
• Permanent Faculty: Student Ratio	-	1:30
Student Ratio including temporary faculty	-	1:15

Sr. No.	Branch	Permanent Faculty	Temporary	Visiting
	UG COURSES			
1	Textile Technology	07	05	15
2	Man-Made Textile Technology	05	01	05
3	Textile Plant Engineering	03	03	05
4	Textile Chemistry	07	05	15
5	Fashion Technology	01	03	--
6	General Engineering – Textiles	02	11	--
7	Electronics Engineering	07	05	05
8	Mechanical Engineering	10	02	05
9	Computer Science & Engg.	05	07	05
10	Information Technology	04	08	03
11	Electronics & Tele-Communication	06	07	05
12	General Engineering –Engg.	09	10	05
13	TPO + Physical Edu.Director	01	01	--
	Total	67	68	68

Sr. No.	Branch	Permanent Faculty	Temporary	Visiting
1	M.Text. (Textile Technology)	--	03	08
2	M.Text. (Textile Chemistry)	--	03	08
3	M.B.A. (Master of Business Administration)	--	04	04
	Total	--	10	20

❖ Number of faculty employed and left during the last three years

Sr.No.	Year	Faculty Recruited	Faculty Left
1	2006	28	10
2	2007	33	13
3	2008	18	08

VII. PROFILE OF ~~DIRECTOR~~PRINCIPAL WITH QUALIFICATIONS, TOTAL EXPERIENCE, AGE AND DURATION OF EMPLOYMENT AT THE INSTITUTE CONCERNED

1. Name : Prof.(Dr) A.I. Wasif
2. Date of Birth : 06-12-1956 AGE : 51
3. Educational Qualification :M.Sc.(Tech.)
Ph.D.(Tech.)



4. Duration of Employment :
Work Experience
 - Teaching : 26
 - Research : 03
 - Industry : 02
 - Others : --
5. Area of Specializations – Textile Chemistry
6. Subjects teaching at Under Graduate Level -
 - 1) Technology of Bleaching & Mercerising
 - 2) Technology of Dyeing - I
 - 3) Effluent Treatment



Post Graduate Level

- 1) Advanced Textile Chemical Processing - II
7. Research guidance - Guiding 08 candidates for Ph.D.
109 Papers published in
Masters's - National Journals
Ph.D.(Tech.) - International Journals
- 75 Papers presented in Conferences
8. Projects Carried out - 21
9. Patents - --
10. Technology Transfer -
 - a) Yashwant Co-op.Processors, Ichalkaranji – Technical Director
 - b) Karnataka Processors. Borgaon
 - c) Grasim Industries, Mumbai
11. Research Publications -- 19
- 12.
13. No. of Books published with details - NIL

VIII. FEE

- ❖ Details of fee, as approved by State fee Committee, for the Institution.
 - **Tuition Fee Rs.48,500/-**
 - ❖ Time schedule for payment of fee for the entire programme.
 - **100% at the commencement of academic year. Those who are unable to pay the fees in whole, are allowed to pay by installment at the commencement of 1st & 2nd term respectively.**
 - ❖ No. of Fee waivers granted with amount and name of students.
 - **Enclosed List as Annexure – ‘I’ (Page No. 799 to 868)**
 - ❖ Number of scholarship offered by the institute, duration and amount
 1. Students securing position in the merit list of 12th std. Science faculty examination June, will be offered free education in any Degree Course run by this Institute.
 2. Students securing 95% marks and above in PCM at HSC examinations or in CET will be offered 50% concession in Tuition fees for all the four years.
 3. Enrolled student standing First with First Class in the lower class will be given 50% concession in Tuition fees in his higher admission class to that particular academic year (Degree students).
- a) Scholarship awarded to the student by

Sr. No.	Name of the Award	No. of Students	Amount of scholarship
1	LAXMI VYANKATESH DEO TRUST	18 students from Degree Course (for each year)	Rs.2000/- for each student
3	STUDENT WELFARE FUND	01 student from Degree of each course	As decided by the committee
4	D.B. AJGAONKAR TRUST	After approval of the cases by the scrutiny committee.	50% Loan Scholarship in fees (Refundable with interest).

b) **Prizes awarded to the students – Trusts/Individual.**

1	Ist RANK in each course of First to Final year Degree Courses	Prof. D.B. Ajgaonkar Trust Prize
2	IInd RANK in each course of First to Final Year Degree Courses	Executive Director Dr. C.D. Kane Prize.
3	For securing the highest marks in Electrical Science in First Year Textiles.	Late Prof K.G. Vaze Prize.
4	Ist RANK in T.E. Mech. Engg.	Late S.B. Sawant Prize.
SPECIAL PRIZES – UNIVERSITY RANK HOLDERS.		
1	Ist RANK in IV – B.Text. – Textile Technology – Shivaji University, Kolhapur.	a) Voltas Ltd. b) Late Prof. V.R. Wadekar. c) Sintex Ltd. d) Amravati Garments Pvt. Ltd., Chennai. e) Late Shri Sdashivrao Bhide, by Sushilatai Bhide.
2	Ist RANK in IV- B.Text.- Man-Made Textile Technology .- Shivaji University, Kolhapur.	M/s. Nova Transfer Pvt. Ltd.
3	Ist RANK in IVth – B.Text. – Textile Chemistry – Shivaji University, Kolhapur, Over all Topper in Textiles.	a) Sou. Indumati K. Awade. b) Saratha Textiles Processors, Bhavani. c) Association of Chemical Technologists India, Mumbai.
4	RANKERS in Electronics Engineering , Shivaji University, Kolhapur.	Late Gajananrao Kulkarni Prize by Ganesh Foundry, Ichalkaranji.
5	RANKERS in Mechanical Engineering , Shivaji University, Kolhapur.	Vinayak Moreshwar Dudhagaonkar Prize, by Mrs. Vidya & Mr. Vinayak Dudhagaonkar.

❖ Criteria for fee waivers/scholarship.

- **Economically Backward Class Students in particular.**

❖ Estimated cost of Boarding and Lodging in Hostels.

- **BOARDING RS.800/- P.M. AND LODGING RS.4500/- PER SEMESTER**

IX. ADMISSION

- ❖ Number of seats sanctioned with the year of approval.

Courses	Intake Capacity	Year of Starting	Duration (Yrs.)
B.Text. Textile Technology	30 60	1983 2004	04
B. Text. Man – Made Textile Technology	30	1983	04
B.Text. Textile Plant Engineering	30	1984	04
B.Text. Textile Chemistry	30 60	1987 2004	04
B.Text. Fashion Technology	30	2006	04
B.E. Electronics Engineering	60	1989	04
B.E. Mechanical Engineering	60	1992	04
B.E. Computer Science & Engineering	60	1999	04
B.E. Information Technology	60	2001	04
B.E. Electronics & Tele-Communication	60	2002	04
M.Text. (Textile Technology)	18	1997	4 Sem.
M.Text. (Textile Chemistry)	18	2006	4 Sem.
Ph.D. (Textile Engg.)	16	2002	--
M.B.A. (Master of Business Administration)	60	2007	4 Sem.

- ❖ Number of students admitted under various categories each year in the last three years.
- **Enclosed as Annexure – “II” (Page No. 799 to 868)**

- ❖ Number of applications received during last two years for admission under Management Quota and number admitted.

YEAR	NO.OF APPLICATIONS RECEIVED UNDER MANAGEMENT QUOTA	STUDENTS ADMITTED UNDER MANAGEMENT QUOTA
2006 – 2007	102	93
2007 – 2008	138	138

X. Admission Procedure

- ❖ Mention the admission test being followed, name and address of the Test Agency and its URL (website).
 - Common Entrance Test (CET) is held by the Director of Technical Education, Maharashtra State, Mumbai every year. Admissions are made through Central Assessment Process.
- ❖ Number of seats allotted to different Test Qualified candidates separately [AIEEE/CET (State conducted test / University tests) / Association conducted test]
 - State conducted test CET (Maharashtra) – 65% seats allotted
 - AIEEE test – 15% seats allotted
 - CET (Management) – 20% seats allotted
- ❖ Calendar for admission against management/vacant seats:
 - Last date for request for applications.

Management Seats	Vacant Seats if any after CAP
20-07-2007	27-08-2007
 - Last date for submission of application.

Management Seats	Vacant Seats
20-07-2007	27-08-2007
 - Dates for announcing final results.

Management Seats	Vacant Seats
25-07-2007	28-08-2007
 - Release of admission list (main list and waiting list should be announced on the same day)

Management Seats	Vacant Seats
28-07-2007	30-08-2007

- Date for acceptance by the candidate (time given should in no case be less than 15 days)

Management Seats	Vacant Seats
28-07-2007	30-08-2007

- Last date for closing of admission.

Management Seats	Vacant Seats
28-07-2007	30-08-2007

- Starting of the Academic session.

8th August 2007

- The waiting list should be activated only on the expiry of date of main list.

NIL

- The policy of refund of the fee, in case of withdrawal, should be clearly notified.

In the event of a student withdrawing before the starting of the course, the waitlisted candidates should be given admissions against the vacant seats. The entire fee collected from the student, after a deduction of the processing fee of not more than Rs. 1000/- shall be refunded and returned by the institution to the student withdrawing from the programme.

XI. CRITERIA AND WEIGHTAGES FOR ADMISSION

- ❖ Describe each criteria with its respective weightages i.e. Admission Test, marks in qualifying examination etc.
- 150 marks in qualifying examination (P.C.M. Group) and non zero marks in CET Examination.

- ❖ Mention the minimum level of acceptance, if any.
- **150 marks in P.C.M. Group in HSC or XIIth Std.**
Scored non zero marks in CET exam.
- ❖ Mention the cut-off levels of percentage & percentile scores of the candidates in the admission test for the last three years.

Year	CET Score	AIEEE Score
2005-2006	84	12
2006-2007	72	14
2007- 2008	25	03

- ❖ Display marks scored in Test etc. and in aggregate for all candidates who were admitted.
 - **Enclosed as Annexure – “III” (Page No. 799 to 868)**

XII. APPLICATION FORM

- ❖ Downloadable application form, with online submission possibilities.
 - **Available on our Website – www.dte.org.in & www.dktes.com**

XIII. LIST OF APPLICANTS

- ❖ List of candidates whose applications have been received along with percentile/percentage score for each of the qualifying examination in separate categories for open seats. List of candidates who have applied along with percentage and percentile score for Management quota seats.
 - **Enclosed as per Annexure – “III” (Page No. 799 to 868)**

XIV. RESULTS OF ADMISSION UNDER MANAGEMENT SEATS/VACANT SEATS

- ❖ Composition of selection team for admission under Management Quota with the brief profiles of members
 - The committee is formed consisting of the following members for admission process
 - 1) Prof.(Dr.) A.I. Wasif - Chairman
 - 2) Prof. P.V. Kadole - Asstt. Admission Officer
 - 3) Dr. J.N. Vatkar - I/C.Admission Officer – Registrar
 - 4) Shri R.P. Patil - Sr. Clerk – Admission Section
 - 5) Shri R.B. Bhosale - Jr.Clerk – Admission Section
- ❖ Score of the individual candidates admitted arranged in order of merit.
 - Management Quota Merit List enclosed
(Page No. 799 to 868)

- ❖ List of candidates who have been offered admission.
 - As per Management Quota Merit List enclosed
(Page No. 799 to 868)
- ❖ Waiting list of the candidates in order of merit to be operative from the last date of joining of the first list candidates.
 - NIL
- ❖ List of the candidates who joined within the date, vacancy position in each category before operation of waiting list. 2007 – 2008.

LIST OF JOINED STUDENTS – REFERRED TO ANNEXURE –
(PAGE NO.)

Sr.No.	Name of the Course	Vacancy
1	Textile Technology	01
2	Man – Made Textile Technology	08
3	Textile Plant Engineering	12
4	Textile Chemistry	26
5	Fashion Technology	06

XV. INFORMATION ON INFRASTRUCTURE AND OTHER RESOURCES AVAILABLE

LIBRARY:

- Number of Library books/Titles/Journals available (programme-wise)

Sr. No.	Course(s)	Number of Titles of the Books	Number of Volumes	Journals	
				National	International
1	Textiles	3680	8335	45	34
2	Mechanical	1880	4745	38	02
3	Electronics/EXTC	2090	6130	10	--
4	Computer/I.T.	2590	5024	10	--
5	General	3795	6418	43	--
6	Back Volumes		3317	--	--
	Total	14035	33969	146	36

- List of online National/International Journals subscribed.

E-JOURNALS

- 1) J-GATE E-Journals includes Information Technology material science & metallurgy.
- 2) IEL Online – Journals under this cover EE, ECE, Computer Science & Information Technology.

- E-Library facilities : ---

LABORATORY:

For each Laboratory

- List of Major Equipment/Facilities- Enclosed (Page No. 752)
- List of Experimental Setup

COMPUTING FACILITIES:

- Number and Configuration of Systems - 631 Computers
- Total number of systems connected by LAN - 450 connected on LAN
- Total number of systems connected to WAN - ---
- Internet bandwidth - 4 mbps
- Major software packages available -

Sr. No.	Application Software	System Software
1	Keil Cross "C" Compiler Software, VHDL Software Package, ORCAD Capture, ORCAD pspice Ad, ORCAD Layout Plus, Visual Studio 6.0, Matlab 5.3, Multisin	WINDOW 98 SE, OEM Pack Novel 4.2, (10 User)
2	Catia VR 5.11, Robotics RCS-6, Finite Element Analysis Ansys Software, Auto desk Inventor Series, MSC Nastran, MSC Patran, Solid Works, Solid CAM, CATIA V5R15, Solid Cast Opticast Flow Cast, Working Model Motion, Edge CAM, Matlab 7.3, Knitting Design Software, Textronic Design Software, Wonder Weaves Design Software	OEM, MSW 2000 SERVER, 2003 SERVER, LINUX EL3, EL4
3	MS Dot NET professional AE, Turbo C++ Academic Edition, SQL Server 2000, 10 user license, ORACLE 9.0I, 5 User license, Rational Rose,	WINDOWS XP
4	M.S.Office 2000	

- Special purpose facilities available

3) Video Conferencing, Language Lab., Wi Fi connectivity, CD Library

Career Guidance Cell arranges different types of Lectures i.e. Stress Management Yoga, General Knowledge Test, Written Test, Career Management, Human Relation, GRE, TOFEL, and also on Entrance Examination viz. M.B.A. Higher Education, GATE.

WORKSHOP :

List of facilities available :

GAMES & SPORTS FACILITIES :

- | | |
|------------------|-------------------------|
| A) Outdoor Games | B) Indoor Games |
| 1) Cricket | 1) Carom |
| 2) Kabaddi | 2) Table-Tennis |
| 3) Foot-Ball | 3) Chess |
| 4) Volley-Ball | 4) Badminton |
| 5) Kho-Kho | 5) Gymnasium facilities |
| 6) Basketball | |

Extra Curriculum Activities

Participate in Inter collegiate debating, elocution, Quiz, Essay writing competition, participation in singing, dancing, fashion show competition organized at our Institute and at other places.

Soft Skill Development Facilities –

Language lab., workshops conducted by calling professions for imparting skills in group discussion personality development, reading skills, regular GDs are organized.

Number of Classrooms and size of each

39 Classrooms, Size 45.00 sq.m. each

Number of Tutorial rooms and size of each

Tutorial Rooms – 04, Size 45.00 sq.m. each

Number of laboratories and size of each

Laboratories 51, of varies sizes

Maximum : 150 Sq.M.

Minimum : 75 Sq.M.

Workshops : 03

Maximum : 1200 Sq.M.

Minimum : 500 Sq.M.

Number of drawing halls and size of each

Drawing Halls – 03, Size 80.00 sq.m. each

Number of Computer Centres with capacity of each

Computer Centres – 07 with capacity of 50 each

Central Examination Facility, Number of rooms and capacity of each.

- Central examination facilities - Total two rooms are available for exam. office, test cell and the capacity of each room is 45.00 Sq.M.

Teaching Learning process

- Curricula and syllabi for each of the programmes as approved by the University. - Enclosed List **(Page No. 869 to 891)**
- Academic Calendar of the University - Enclosed List **(Page No. 892)**
- Academic Time Table - Enclosed List **(Page No. 893 to 898)**
- **Teaching Load of each Faculty in a week** -
 - Professor - 12
 - Asst.Professor - 14
 - Lecturer - 16

➤ **Internal Continuous Evaluation System and place**

4) Through periodic tests, oral and through regular interaction with students.

➤ **Students' assessment of Faculty, System in place.**

- Available. Assessment report of each faculty is obtained from the students.

5) Evaluation of faculty by HOD.

For each Post Graduate programme give the following:

- i. Title of the programme : M. Text.(Textile Technology)
- ii. Curricula and Syllabi : Enclosed
(Page No. 869 to 891)
- iii. Faculty Profile

SR	Name	DESIGNATION
01	Prof. (Dr.) N. B. Timble	Professor in Textile Tech.
02.	Prof.H.R. Shah	Asstt.Professor in Textile Tech.
03.	Prof. S.A. Naik	Asstt. Professor in Textile Tech.

For each Post Graduate programme give the following:

1. Title of the programme : M.Text.(Textile Chemistry)
2. Curricula and Syllabi : Enclosed
(Page No. 869 to 891)
3. Faculty Profile

SR	Name	DESIGNATION
01.	Prof. (Dr.) B. K. Desai	Professor in Textile Chemistry
02.	Prof. (Dr.) S. B. Vhanbatte	Asstt. Professor in Textile Chemistry
03.	Prof. S. M. Landage	Asstt. Professor in Textile Chemistry

For each Post Graduate programme give the following:

1. Title of the programme : M.B.A.
 2. Curricula and Syllabi : Enclosed
(Page No. 869 to 891)
- 6) Faculty Profile

SR	Name	DESIGNATION
01.	Shri. S. R. Kulkarni	S.G. Lecturer
02.	Mrs. V. S. Gurav	Lecturer
03	Shri. N. C. Mali	Lecturer
04	Shri. S. R. Patil	Lecturer

- Brief profile of each faculty.-Enclosed (Page No. 50 to 72)
- Laboratory facilities exclusive to the PG programme
 - 1)Advanced Physical Testing Lab.
 - 2) Advanced Chemical Testing Laboratory.
 - 3) P.G. Computer Lab.

Special Purpose

- Software, all design tools in case (Please see Softwares Page No.798)
 - 1) Rational Rose – Computer Section
 - 2) Auto Desk Inverton 7 – Mechanical Computer
 - 3) Catia – Mechanical Computer
 - Academic Calendar and frame work - Enclosed
(Pl. see Page No. 899)
 - Research focus
List of typical research projects. -
 - **Admission procedure for Degree courses -**
After H.S.C. or its equivalent with CET through Central Assessment Centre and the remaining seats through Institute level Admission through Admission Committee.
- Fee Structure (Degree) - Tuition Fee Rs.48,500/-
- **Hostel Facilities :**
Telephone, Television, Dispensary, Hot Water facility, News Papers, Magazines, Clean & Safe environment.

- **Contact address of co-ordinator of the PG programme M.Text. (Textile Technology)**

Name : Prof. (Dr.) N.B. Timble, Professor
Address : D.K.T.E.Society's Textile & Engineering Institute, Ichalkaranji – 416 115, Dist.: Kolhapur
Telephone : (0230) 2421300
E-mail: : dkte@sancharnet.in / kpr_textile@sancharnet.in

- **Contact address of co-ordinator of the PG programme M.Text. (Textile Chemistry)**

Name : Prof. (Dr.) Bharat Kumar Desai , Professor
Address : D.K.T.E.Society's Textile & Engineering Institute, Ichalkaranji – 416 115, Dist.: Kolhapur
Telephone : Office : (0230) 2421300
Mobile : 9326294666
E-mail: : dkte@sancharnet.in / kpr_textile@sancharnet.in

- **Contact address of co-ordinator of the PG programme M.B.A. (Master of Business Administration)**

Name : Shri. S. R. Kulkarni, S.G. Lecturer
Address : D.K.T.E.Society's Textile & Engineering Institute, Ichalkaranji – 416 115, Dist.: Kolhapur
Telephone : Office : (0230) 2421300
Mobile : ----
E-mail: : dkte@sancharnet.in / kpr_textile@sancharnet.in

I/C.PRINCIPAL

D.K.T.E.SOCIETY'S TEXTILE & ENGINEERING INSTITUTE, ICHALKARANJI

12 II) (b) Details of the Full Time Teaching Faculty (Programme wise) (AICTE)

UG LEVEL:

Sr. No	Name (s) of the Teaching Faculty	Designation (Lecturer/ Asstt. Professor / Professor)	Qualification with field of specialization			Date of Birth	Experience a) Teaching b) Industry c) Research			Date of Joining the Institute	Gross Total Salary as on 31-07-2007 with scale & Basic Pay	Pan No.	P.F. Account No.
			UG	PG	Doctorate		a	b	c				
1	2	3	4	5	6	7	8	9	10	11	12	13	14
TEXTILE TECHNOLOGY													
1	Prof. (Dr.) C. D. Kane	Professor in Text. Tech.	B. Text. (Text. Tech.)	M. Text. (T.T.)	Ph. D. (Textile Tech.)	8-3-1955	25	02	04	20-09-1982	58,391.00 Scale: 22400- 525-26000. Basic 25,050/-	ACKPK 0697 D	MH/29095 /00003
2	Prof. P. V. Kadole	Professor in Text. Tech.	B. Text. (Text. Tech.)	M. Text. (T.T.)	----	16-5-1966	18	---	02	06-09-1990	43,621.00 Scale: 16400- 450-20900- 500-22400. Basic 18,650/-	ACJPK 9546 J	MH/29095 /00069
3	Prof. U. J. Patil	Asstt. Professor in Text. Phy./Testing.	B. Text. (Text. Tech.)	M. Text. (T.T.)	----	1-6-1966	18	---	02	01-08-1989	37,943.00 Scale: 12000- 420-18300. Basic 16,200/-	ABPPP 7382 L	MH/29095 /00056
4	Shri. S. G. Kulkarni	S.G. Lecturer in Text. Tech.	B. Text. (M.M. T.T.)	M. Tech. (Textile Engg.)	----	3-12-1962	18	---	02	01-06-1992	29,183.00 Scale: 12000- 420-18300. Basic 12,420/-	ACCPK 9325 N	MH/29095 /00076

1	2	3	4	5	6	7	8	9	10	11	12	13	14
5	Shri. A. U. Awasare	Sr. Lecturer in Text. Tech.	B. Text. (Text. Tech.)	M. Text. (T.T.)	----	15-6-1967	17	---	02	01-06-1999	25,081.00 Scale: 10000-325-15200. Basic 10,650/-	AAZPA 0925 B	MH/29095 /00101
6	Shri. U. P. Mhasavekar	Sr. Lecturer in Text. Tech.	B. Text. (Text. Tech.)	-----	----	1-6-1975	11	---	---	14-07-1997	23,575.00 Scale: 10000-325-15200. Basic 10,000/-	AGDPM70 83 G	MH/29095 /00234
7	Shri. S.N. Jawale	Lecturer in Text. Tech.	B.Text. (MMTT)	---	---	25-06-1980	01	--	--	04-09-2007	18,940.00 Scale: 8000-275-13500. Basic 8,000/-	---	MH/29095 /437
8	Shri M.C. Burji	Lecturer in Text. Tech.	B. Text. (Text. Engg)	-----	----	22-11-1978	02	5½	--	01-06-2006	19,578.00 Scale: 8000-275-13500. Basic 8,275/-	AHQPB 2073 F	MH/29095 /00366
9	Shri P.B. Malakane	Lecturer in Text. Tech.	B. Text. (Text. Tech)	M. Text. (T.T.)	---	15-10-1972	02	05	--	03-07-2006	18,940.00 Scale: 8000-275-13500. Basic 8,000/-	APGPM 0702 A	MH/29095 /000
10	Mrs. P. M. Katkar	Lecturer in Text. Tech.	B. Text. (Text. Tech)	-----	----	14-7-1976	03	05	--	10-07-2006	19,578.00 Scale: 8000-275-13500. Basic 8,000/-	ALSPK 7689L	MH/29095 /00374
11	Shri. M. S. Kulkarni	Lecturer in Text. Tech.	B.Text. (MMTT)	M. Text. (T.T.)	----	13-04-1976	01	08	02	01-08-2007	18,940.00 Scale: 8000-275-13500. Basic 8,000/-	---	MH/29095 /438
12	Shri. M. M. Pujari	Lecturer in Text. Tech.	B. Text. (MMTT)	M. Text. (T.T.)	----	12-9-1978	01	4½	02	24-08-2007	18,940.00 Scale: 8000-275-13500. Basic 8,000/-	AMMPP 8061E	MH/29095 /431

1	2	3	4	5	6	7	8	9	10	11	12	13	14
	MAN-MADE TEXTILE TECHNOLOGY												
1	Prof. C. A. Patil	Professor in Man-Made Text. Tech.	B. Text. (Text. Tech.)	M. Text. (T.T.)	----	1-5-1957	25	--	02	01-02-1984	42,579.00 Scale: 16400-450-20900-500-22000. Basic 18,200/-	ABPPP 7583 D	MH/29095 /00014
2	Prof. B. B. Jambagi	Asstt. Professor in Text. Tech.	B. E. (Textiles)	M. Text. (T.T.)	----	25-3-1961	20	---	02	22-07-1986	39,890.00 Scale: 12000-420-18300. Basic 17,040/-	ABGPT 3373 L	MH/29095 /00042
3	Shri. M. Y. Gudiyawar	S.G. Lecturer in Text. Tech.	B. E. (Textile)	M. Text. (T.T.)	----	20-7-1964	17	---	02	01-07-1994	29,183.00 Scale: 12000-420-18300. Basic 12,420/-	AAZPA 0991 K	MH/29095 /00125
4	Shri. S. D. Asagekar	Sr. Lecturer in Text. Phy./ Testing.	B. Sc. (Physics)	M. Sc. (Physics), M. Tech. (Fibre Science & Tech.)	----	1-9-1966	18	---	02	01-09-1989	31,130.00 Scale: 10000-325-15200. Basic 13,260/-	AAZPA 0991K	MH/29095 /00059
5	Shri S. S. Aparaj	Lecturer in M.M.T.T.	B. Text. (MMTT)	M. Text. (TT)	----	19-2-1983	02	---	---	01-06-2006	18,940.00 Scale: 8000-275-13500. Basic 8,000/-	AJAPA 4846P	MH/29095 /453
6	Shri A. J. Dhavale	Lecturer in M.M.T.T.	B. Text. (MMTT)	M. Text. (T.T.)	---	1-6-1975	02	06	--	03-06-2006	19,578.00 Scale: 8000-275-13500. Basic 8,275/-	AIBTD 9235 B	MH/29095 /00365

1	2	3	4	5	6	7	8	9	10	11	12	13	14
	TEXTILE PLANT ENGINEERING												
1	Prof. S. D. Mahajan	Professor in Text. Tech.	B. Text. (Text. Tech.)	M. Text. (T.T.)	----	3-4-1941	11	26	02	05-09-1996	Rs. 15,000/- p.m. Honorarium.	---	----
2	Prof. S. G. Kanitkar	Asstt. Professor in Mech. Engg.	B. E. (Prodn.)	M.E. Mech. (Prodn.)	----	30-7-1966	17	---	02	26-06-1989	39,890.00 Scale: 12000-420-18300. Basic 17,040/-	AKAPK 3199 C	MH/29095 /0055
3	Shri. S. B. Mhetre	S.G. Lecturer in Text. Tech.	B. Text. (T.P.E.)	M. Text. (T.T.)	----	25-7-1965	16	---	02	02-12-1991	31,130.00 Scale: 12000-420-18300. Basic 13,260/-	ABRPM 0373 J	MH/29095 /00082
4	Shri. P. S. Joshi	Sr. Lecturer in Text. Tech.	B.Text. (T.P.E.)	M. Text. (T.T.)	----	27-8-1966	16	---	02	06-06-1992	29,183.00 Scale: 10000-325-15200. Basic 12,420/-	ABDPJ 2953 R	MH/29095 /00083
5	Shri. S. S. Lavate	Sr. Lecturer in Text. Tech.	B. Tech. (Textiles)	M. Text. (T.T.)	----	1-7-1969	11	---	02	18-12-2002	23,575.00 Scale: 10000-325-15200. Basic 10,000/-	AALPL 9712F	MH/29095 /00299
6	Shri. R.N. Narkhedkar	Lecturer in T.P.E.	B.Text. (TPE)	--	---	15-7-1974	--	09	--	15-7-2008	18,940.00 Scale: 8000-275-13500. Basic 8,000/-	---	---

1	2	3	4	5	6	7	8	9	10	11	12	13	14
	TEXTILE CHEMISTRY												
1	Prof. (Dr.) A. I. Wasif	I/C. Principal, & Prof. in Text. Chemistry.	B. Sc. (Tech.) Text. Chem.	M. Sc. (Tech.) Advanced Text. Chem.	Ph. D. (Tech.) Textile Chemistry	6-12-1956	23	02	04	16-09-1983	51,153.00 Scale: 16400- 450-20900-500- 22400. Basic 21,900/-	AADPW 9314 G	MH/29095 /00016
2	Prof. S. S. Chinchwade	Asstt. Professor in Text. Chemistry.	B. Sc. (Tech.)	M. Sc. (Tech.) (Text. Chem.)	----	1-5-1955	23	---	02	14-09-1983	41,837.00 Scale: 12000- 420-18300. Basic 17,880/-	AAWPC 9170 D	MH/29095 /00015
3	Dr. V. B. Upadhye	Asstt. Professor in Engg. Chemistry.	B. Sc. (Engg. Chem.)	M. Sc. (Organic Chemistry)	Ph. D.	1-5-1956	22	---	04	01-10-1985	41,837.00 Scale: 12000- 420-18300. Basic 17,880/-	AACPY 2029 F	MH/29095 /00037
4	Dr. S. K. Chinta	Asstt. Professor in Text. Chemistry.	B. Sc. (Tech.) Chem.	M. Sc. (Tech.) Text. Chem.)	Ph.D.	18-3-1956	22	---	02	05-08-1985	39,890.00 Scale: 12000- 420-18300. Basic 17,040/-	AAWPC 8890 C	MH/29095 /00033
5	Prof. S. K. Laga	S. G. Lecturer in Text. Chemistry	B. Tech. (Text. Tech.)	M. Tech. (T.C.)	----	1-2-1965	17	---	02	06-07-1990	34,051.00 Scale: 12000- 420-18300. Basic 14,520/-	AAJPL 6391 A	MH/29095 /00063
6	Dr. J. M. Patil	S.G. Lecturer in Engg. Chemistry	B. Sc. (Engg. Chem.)	M. Sc. (Engg. Chem.)	Ph. D.	1-6-1964	18	---	04	29-08-1996	32,103.00 Scale: 12000- 420-18300. Basic 13,680/-	AFSPP 9142 B	MH/29095 /00248
7	Shri. Y. M. Indi	Sr. Lecturer in Text. Chemistry	B. Text. (Text. Chem.)	----	----	9-7-1968	12	---	---	09-01-1995	26,587.00 Scale: 10000- 325-15200. Basic 11,300/-	AACPI 1607 D	MH/29095 /00149
8	Shri. K. A. Patil	Lecturer in Text. Chemistry.	B.Text. (M.M.T.T.)	M. Tech. (Fibre Science & Tech.)	----	31-5-1979	01	4 ½	02	18-05-2007	22,764.00 Scale: 8000-275- 13500. Basic 9,650/-	ALXPP 3314G	MH/29095 /427

1	2	3	4	5	6	7	8	9	10	11	12	13	14
TEXTILE CHEMISTRY													
9	Shri. R. H. Deshpande	Lecturer in Text. Chemistry	B. Text. (Text. Chem)	---	---	3-2-1979	05	01	--	02-01-2006	20,215.00 Scale: 8000-275-13500. Basic 8,550/-	AHAPR 5150K	MH/29095 /00354
10	Miss. S. M. Bairagdar	Lecturer in Text. Chemistry	B. Text. (Text. Chem)	--	---	1-6-1974	11	--	--	18-05-2007	19,578.00 Scale: 8000-275-13500. Basic 8,275/-	AKHPB 0505B	MH/29095 /00236
11	Shri. S. A. Shetti	Lecturer in Text. Chemistry	B. Text. (Text. Chem)	M.Sc. (Tech.)	---	29-3-1970	07	06	--	18-05-2007	19,578.00 Scale: 8000-275-13500. Basic 8,275/-	AQXPS 2841L	MH/29095 /000
12	Mrs. S. V. Chavan	Lecturer in Text. Chemistry	B.Text. (Text. Chem.)	--	--	4-8-1979	01	2 ½	--	18-05-2007	18,940.00 Scale: 8000-275-13500. Basic 8,000/-	AGFPC 6981R	MH/29095 /412
FASHION TECHNOLOGY													
1	Shri. L. G. Patil	S.G. Lecturer Text. Tech.	B. E. (Textile)	M. Text. (T.T.)	----	1-7-1963	15	02	02	01-08-1994	29,183.00 Scale: 12000-420-18300. Basic 12,420/-	ACBPP 4762 A	MH/29095 /00141
2	Shri. P.H. Ukey	Lecturer in Fashion Tech.	B. Text. (M.M.T.T.)	---	---	5-4-1981	02	02	--	01-06-2006	18,940.00 Scale: 8000-275-13500. Basic 8,000/-	ABDTU 2855M	MH/29095 /00363
3	Miss. T.S. Sowmya	Lecturer in Fashion Tech.	---	M.Sc. (Textile & Clothing)	---	4-10-1985	--	03	--	21-07-2008	18,940.00 Scale: 8000-275-13500. Basic 8,000/-	---	---
4	Shri. Santosh Kumar	Lecturer in Fashion Tech.	B.F.Tech. (Apparel Manuf.)	--	--	25-12-1984	--	--	--	15-07-2008	18,940.00 Scale: 8000-275-13500. Basic 8,000/-	---	---

1	2	3	4	5	6	7	8	9	10	11	12	13	14
COMMON FACULTY FOR ALL FIRST YEAR TEXTILE COURSES:													
1	Shri. J. R. Nagla	S.G. Lecturer in Statistics	B. Sc.	M. Sc. Stats	----	05-09-1965	16	---	---	14-08-1995	29,183.00 Scale: 12000-420-18300. Basic 12,420/-	AAPPN 0130 P	MH/29095 /00168
2	Shri. V. C. Sakhare	Lecturer in Electronics Engg.	B.E. Electronics	----	----	24-10-1982	03	---	---	04-07-2005	19,578.00 Scale: 8000-275-13500. Basic 8,275/-	BJBPS 2225Q	MH/29095 /00337
3	Shri. I. M. Momin	Lecturer in Mechanical Engg.	B.E. (Mech.)	----	----	15-03-1977	03	02	--	18-05-2007	19,578.00 Scale: 8000-275-13500. Basic 8,275/-	APYPM 0482P	MH/29095 /00391
4	Shri. R. S. Patil	Lecturer in Environmental Studies.	B.Sc. (Botany)	M.E.M. (Environmental Science)	---	14-06-1978	02	04	---	17-08-2006	18,940.00 Scale: 8000-275-13500. Basic 8,000/-	AWKPP 0901F	MH/29095 /00382
5	Mrs. M. B. Bhopale	Lecturer in Mathematics	B.Sc.	M.Sc. Maths	---	09-04-1971	04	---	---	19-06-2006	18,940.00 Scale: 8000-275-13500. Basic 8,000/-	APXPB 5044B	MH/29095 /00369
6	Shri. R. M. Malkar	Lecturer in Electrical Engg.	B.E. Electrical	-----	----	2-5-1982	01	01	--	25-07-2007	18,940.00 Scale: 8000-275-13500. Basic 8,000/-	APCPM 02348G	MH/29095 /418
7	Dr. A. K. Ghatage	Sr. Lecturer in Physics	B.Sc. (Physics)	M. Sc. (Physics)	Ph. D. (Physics)	08-06-1971	10	---	04	14-07-1997	25,836.00 Scale: 10000-325-15200. Basic 10,975/-	ABQPG 6852 K	MH/29095 /00235
8	Miss. S. A. Patil	Lecturer in English	B.A. (English)	M.A. (English)	----	20-7-1976	06	---	--	02-07-2007	18,940.00 Scale: 8000-275-13500. Basic 8,000/-	ASFPP 4018A	MH/29095 /408

1	2	3	4	5	6	7	8	9	10	11	12	13	14
9	Shri. N. R. Prasad	Lecturer in Engineering Chemistry	B.Sc.	M.Sc.	----	4-7-1978	01	--	--	18-05-2007	18,940.00 Scale: 8000-275-13500. Basic 8,000/-	ARYPP 7664A	MH/29095 /413
10	Mrs. L.R. Shah	Lecturer in Civil Engg.	B.E.	M.E. (Civil Engg.)	---	8-6-1981	01	--	--	01-01-2008	18,940.00 Scale: 8000-275-13500. Basic 8,000/-	---	MH/29095 /439
11	Miss. R.N. Kadam	Lecturer in Electronics	BE (Mathematics)	---	---	16-12-1985	---	---	--	04-06-2008	18,940.00 Scale: 8000-275-13500. Basic 8,000/-	---	---
12	Miss. V.R. Modani	Lecturer in Electronics	BE (ETRX)	---	---	18-3-1986	---	---	--	07-07-2008	18,940.00 Scale: 8000-275-13500. Basic 8,000/-	---	---
13	Miss. Jothi Laxmi P.	Lecturer in F.T.	B.Sc.	M.Sc. (FT)	--	1-5-1984	--	--	--	21-07-2008	18,940.00 Scale: 8000-275-13500. Basic 8,000/-	---	---

1	2	3	4	5	6	7	8	9	10	11	12	13	14	
	ELECTRONICS ENGINEERING DEPT.													
1	Prof.(Dr.) J. V. Desai	Professor in Electronics Engg.	B.E. (Electrical) Power	M.E. (Electrical) Power	Ph. D.	10-03-1960	22	---	02	22-06-1985	46,750.00 Scale: 16400- 450-20900- 500-22400. Basic 20,000/-	---	MH/29095 /00032	
2	Prof. S. A. Patil	Asstt. Prof. in Electronics Engg.	B.E. Electronics	M. Tech. Biomedical Engg.	----	23-02-1966	17	---	02	01-08-1990	37,943.00 Scale: 12000- 420-18300. Basic 16,200/-	ABPPP 7475 L	MH/29095 /00062	
3	Shri. S. D. Gokhale	S.G. Lecturer in Electronics Engg.	B.E. Electronics	----	----	04-12-1966	15	---	---	20-07-1992	29,183.00 Scale: 12000- 420-18300. Basic 12,420/-	ABIPG 8043 L	MH/29095 /00091	
4	Miss. J. D. Gavade	Lecturer in Electronics Engg.	B.E. Electronics	----	----	30-07-1978	05	---	---	06-02-2002	20,851.00 Scale: 8000- 275-13500. Basic 8,825/-	---	MH/29095 /00296	
5	Mrs. S.A. Pore	Lecturer in Electronics Engg.	B.E. Electronics	----	----	01-05-1978	04	---	---	04-07-2003	21,490.00 Scale: 8000- 275-13500. Basic 9,100/-	ASOPP 0203G	MH/29095 /00309	
6	Miss. D. Y. Loni	Lecturer in Electronics Engg.	B.E. Electronics	----	----	20-09-1979	06	---	---	02-08-2001	20,215.00 Scale: 8000- 275-13500. Basic 8,550/-	ACNPL 3842Q	MH/29095 /00293	
7	Miss. J.N. Kazi	Lecturer in E.T.C. Engg.	B.E. Electronics	----	----	27-11-1983	01	---	--	01-07-2006	18,940.00 Scale: 8000- 275-13500. Basic 8,000/-	AUYPK 2764M	MH/29095 /370	
8	Shri. S. M. Karmuse	Lecturer in Electronics Engg.	B.E. Electronics	----	----	25-08-1980	03	---	---	01-07-2005	19,578.00 Scale: 8000- 275-13500. Basic 8,275/-	APZPK 0164H	MH/29095 /00334	

1	2	3	4	5	6	7	8	9	10	11	12	13	14
9	Miss. N.V. Awalkar	Lecturer in ETC	BE (ETC)	---	---	8-10-1985	--	--	--	07-07-2008	18,940.00 Scale: 8000-275-13500. Basic 8,000/-	---	---
10	Mrs. P.S. Puri	Lecturer in Electronics	B.E. (Elx. & Instru.)	----	----	31-8-1978	01	---	--	01-04-2008	18,940.00 Scale: 8000-275-13500. Basic 8,000/-	---	---
11	Shri. S.S. Lole	Lecturer in Electronics	B.E. Electronics	----	----	18-12-1986	---	---	--	26-08-2008	18,940.00 Scale: 8000-275-13500. Basic 8,000/-	---	---
12	Miss. D.M. Joglekar	Lecturer in Electronics	B.E. Electronics	----	----	02-08-1980	---	---	--	27-08-2008	18,940.00 Scale: 8000-275-13500. Basic 8,000/-	---	---

1	2	3	4	5	6	7	8	9	10	11	12	13	14
MECHANICAL ENGINEERING DEPT.													
1	Prof. S. A. Pujari	Professor in Mechanical Engineering	B.E. (Mech.)	M.E. Mech. (Prodn.)	----	28-01-1950	30	---	02	09-12-1982	52,312.00 Scale: 16400-450-20900-500-22400. Basic 22,400/-	ABPP 7539 K	MH/29095 /00007
2	Prof. V. R. Naik	Professor in Mechanical Engineering	B.E. (Mech.)	M.E. Mech. (Prodn.)	----	02-08-1966	17	---	02	09-08-1995	39,450.00 Scale: 16400-450-20900-500-22400. Basic 16,850/-	AAOPN 9761 D	MH/29095 /00163
3	Prof. V. D. Shinde	Asstt. Professor in Metallurgy	B.E. (Metallurgy)	M. Tech. (Meta. & Material Engg.)	----	01-06-1969	12	---	02	03-07-1995	31,130.00 Scale: 12000-420-18300. Basic 13,260/-	AEHPS 6479 L	MH/29095 /00161
4	Shri. S. S. Kulkarni	Asstt. Prof. in Mechanical Engg.	B.E. Mech.	M.E. Mech. (Design)	----	16-04-1966	14	---	02	02-07-1993	32,103.00 Scale: 12000-420-18300. Basic 13,680/-	ABFPK 1664 G	MH/29095 /00100
5	Prof. S. G. Arvinda-kumar	S. G. Lecturer in Mechanical Engg.	B.E. Mech.	M.E. Mech. (Power Engg.)	----	24-09-1963	17	---	02	20-08-1990	32,103.00 Scale: 12000-420-18300. Basic 13,680/-	ABBPA 5187 C	MH/29095 /00070
6	Shri. S. G. Bagi	Workshop Supdt.	B.E. Mech.	M.E. Mech. (Power Engg.)	----	04-05-1969	15	---	02	09-09-1995	30,156.00 Scale: 12000-420-18300. Basic 12,840/-	ABFPB 8819 C	MH/29095 /00178
7	Shri. P. N. Gore	Sr. Lecturer in Mechanical Engg.	B.E. Mech.	M.E. Mech. (Design)	----	24-03-1964	15	---	02	11-07-1994	28,210.00 Scale: 12000-420-18300. Basic 12,000/-	ABEPG 0992 J	MH/29095 /00142

1	2	3	4	5	6	7	8	9	10	11	12	13	14
8	Shri. S. L. Ghodake	Sr. Lecturer in Mechanical Engg.	B.E. Mech.	M.E. Mech. (Power Engg.)	----	24-11-1967	12	--	02	07-08-1995	28,210.00 Scale: 12000-420-18300. Basic 12,000/-	ABMPG 7274 K	MH/29095 /00162
9	Shri. A. D. Patil	Sr. Lecturer in Mechanical Engg.	B.E. Mech.	M.E. Mech. (Power Engg.)	----	26-01-1972	11	---	02	15-07-1996	26,587.00 Scale: 10000-325-15200. Basic 11,300/-	ABWPP 1623 P	MH/29095 /00195
10	Shri V.P. Gaikwad	Lecturer in Mechanical Engg.	B.E. Mechanical	M.E. Mechanical	----	8-6-1968	12	4	02	18-05-2007	27,226.00 Scale: 8000-275-13500. Basic 11,575/-	AEVPG 9622D	MH/29095 /404
11	Shri. V. A. Kamble	Sr. Lecturer in Mechanical Engg.	B.E. Mech.	M.E. Mech. (Design Engg.)	----	13-10-1975	09	---	02	19-01-1998	23,575.00 Scale: 10000-325-15200. Basic 10,000/-	AIKPK 2291 H	MH/29095 /00256
12	Shri. P.S. Badkar	Lecturer in Mechanical Engg.	B.E. Mech.	M.E. Mech.	----	22-7-1978	01	--	02	07-01-2008	18,940.00 Scale: 8000-275-13500. Basic 8,000/-	---	---

1	2	3	4	5	6	7	8	9	10	11	12	13	14
	COMPUTER SCIENCE & ENGINEERING												
1	Prof. (Mrs.) L. S. Admuthe	Professor in Computer Engg.	B.E. Electronics	M.E. Electronics	----	10-12-1965	18	---	02	25-07-1990	44,665.00 Scale: 16000-450-20900-500-22400 Basic 19,100/-	AAZPA 0982 E	MH/29095 /00066
2	Prof. S. K. Shirgave	Asstt. Prof. in Comp. Engg.	B.E. Comp.	M.E. Comp.	----	14-11-1970	09	---	02	01-06-1999	32,103.00 Scale: 12000-420-18300. Basic 13,680/-	ABPPS 6739 B	MH/29095 /00184
3	Shri. K. S. Kadam	Sr. Lecturer in Computer Engg.	B.E. Comp.	----	----	02-06-1971	10	---	---	14-07-1997	24,328.00 Scale: 10000-325-15200. Basic 10,325/-	AOMPK 2954H	MH/29095 /00233
4	Miss. S. S. Darbastwar	Lecturer in Computer Engg.	B.E. Comp.	----	----	30-05-1979	06	---	---	01-07-2001	20,215.00 Scale: 8000-275-13500. Basic 8,550/-	ACNPL 3842Q	MH/29095 /00292
5	Shri. S. B. Bhagate	Lecturer in Computer Engg.	B.E. Comp.	----	----	09-10-1980	03	---	---	29-07-2004	20,215.00 Scale: 8000-275-13500. Basic 8,550/-	AKHPB 0504H	MH/29095 /00320
6	Mrs. A. R. Patil	Lecturer in Computer Engg.	B.E. Electronics	----	----	18-01-1981	05	---	---	31-01-2005	19,578.00 Scale: 8000-275-13500. Basic 8,275/-	ANVPP 0739P	MH/29095 /00327
7	Miss. D. S. Kulkarni	Lecturer in Computer Engg. /Inf.Tech.	B.E. Computer	----	----	26-09-1982	02	---	---	14-07-2006	18,940.00 Scale: 8000-275-13500. Basic 8,000/-	BAWPK 4263Q	MH/29095 /00377
8	Shri. Y. M. Kamble	Lecturer in C.S.E.	B.E. (CSE)	----	----	15-12-1982	1	06	--	18-05-2007	18,940.00 Scale: 8000-275-13500. Basic 8,000/-	---	MH/29095 /411

1	2	3	4	5	6	7	8	9	10	11	12	13	14
9	Shri. A.A. Athalekar	Lecturer in Electronics	B.E. (IT)	---	---	31-5-1985	01	--	--	23-01-2008	18,940.00 Scale: 8000-275-13500. Basic 8,000/-	---	MH/29095/443
10	Shri. P.S. Khot	Lecturer in Electronics	B.E. (CSE)	---	---	24-5-1985	01	--	--	01-04-2008	18,940.00 Scale: 8000-275-13500. Basic 8,000/-	---	MH/29095/446
11	Shri. A.B. Kamble	Lecturer in CSE	B.E. (CSE)	--	--	22-9-1986	--	--	--	07-07-2008	18,940.00 Scale: 8000-275-13500. B-8,000/-	---	---
12	Miss. P. M. Kavathekar	Lecturer in Electronics Engg.	B.E. Electronics	----	----	17-3-1983	01	--	--	18-05-2007	18,940.00 Scale: 8000-275-13500. Basic 8,000/-	AUYPK 2766K	MH/29095/00394

1	2	3	4	5	6	7	8	9	10	11	12	13	14
	INFORMATION TECHNOLOGY												
1	Prof. D. V. Kodavade	Asstt. Prof. in Comp. Engg.	B.E. Electronics	M.E. Electronics	----	08-02-1969	15	---	02	20-07-1992	34,051.00 Scale: 12000-420-18300. Basic 14,520/-	ACCPK 9201 D	MH/29095 /00090
2	Shri. U. A. Nuli	Sr. Lecturer in Computer Engg.	B.E. Electronics	----	----	30-11-1971	12	---	---	01-07-1995	25,836.00 Scale: 10000-325-15200. Basic 10,975/-	AAQPN 3865 J	MH/29095 /00174
3	Shri. T. I. Bagban	Sr. Lecturer in Computer Engg.	B.E. Comp.	M.E. (C.S.E.)	----	20-01-1979	05	---	---	03-07-2002	23,575.00 Scale: 10000-325-15200. Basic 10,000/-	AGKPB 8904 D	MH/29095 /00290
4	Shri S.V. Kamble	Lecturer in Information Tech.	B.E. INFT	----	----	06-01-1981	03	---	---	03-05-2006	19,578.00 Scale: 8000-275-13500. Basic 8,275/-	AVSPK 9842P	MH/29095 /00372
5	Miss. N. N. Panjasha	Lecturer in Computer Engg. / Inf. Tech.	B.E. Computer	----	----	06-10-1983	02	---	---	10-07-2006	18,940.00 Scale: 8000-275-13500. Basic 8,000/-	AWIPP 4150E	MH/29095 /00375
6	Shri S. R. Patil	Lecturer in Information Tech.	B.E. INFT.	----	----	31-5-1983	01	--	--	03-01-2007	18,940.00 Scale: 8000-275-13500. Basic 8,000/-	---	MH/29095 /00390
7	Miss. V. T. Chavan	Lecturer in Computer Engg.	B.E. Computer	----	----	6-3-1984	02	--	--	18-05-2007	18,940.00 Scale: 8000-275-13500. Basic 8,000/-	AGCPC 7271Q	MH/29095 /407
8	Shri. M. P. Gaikwad	Lecturer in Computer Engg.	B.E. (C.S.E.)	----	----	16-11-1979	04	---	--	25-07-2007	18,940.00 Scale: 8000-275-13500. Basic 8,000/-	AOMPG 4007M	MH/29095 /419

1	2	3	4	5	6	7	8	9	10	11	12	13	14
9	Shri. S. D. Rane	Lecturer in C.S.E.	B.E. (C.S.E.)	----	----	01-12-1983	02	---	--	25-07-2007	18,940.00 Scale: 8000-275-13500. Basic 8,000/-	---	MH/29095/420
10	Mrs. J.D. Pakhare	Lecturer in Electronics	B.E. (Elx.)	---	---	11-10-1978	01	--	--	01-08-2007	18,940.00 Scale: 8000-275-13500. Basic 8,000/-	---	MH/29095/428
11	Shri. N.P. Jilhedar	Lecturer in Electronics	B.E. (IT)	---	---	23-8-1985	01	--	--	01-01-2008	18,940.00 Scale: 8000-275-13500. Basic 8,000/-	---	MH/29095/440
12	Miss. S. S. Patil	Lecturer in Electronics Engg.	B.E. Electronics	----	----	31-3-1983	02	--	--	18-05-2007	18,940.00 Scale: 8000-275-13500. Basic 8,000/-	AUEPP 0141R	MH/29095/406

1	2	3	4	5	6	7	8	9	10	11	12	13	14
ELECTRONICS & TELECOMMUNICATION ENGINEERING													
1	Prof. (Mrs.) V. Jayashree	Asstt. Prof. in Electrical Engg.	B.E. Electrical	M.E. Electronics	----	05-05-1960	19	---	02	10-07-1990	34,051.00 Scale: 12000-420-18300. Basic 14,520/-	ACHPV 8938 R	MH/29095 /00064
2	Shri. R. N. Patil	Asstt.Prof. in Electronics Engg.	B.E. (Electr)	M.E. Electronics	----	26-9-1970	11	---	---	01-07-1997	28,210.00 Scale: 12000-420-18300. Basic 12,000/-	AICPP 9764R	MH/29095 /00230
3	Shri. A. V. Shah	Lecturer in Electronics Engg.	B.E. Electronics	M.E. Electronics	----	29-07-1966	17	---	---	20-07-1990	26,587.00 Scale: 8000-275-13500. Basic 11,300/-	ADWPS 2768 J	MH/29095 /00065
4	Shri. U. A. Patil	Lecturer in Electronics Engg.	B.E. Electronics	M.E. Electronics	----	01-06-1969	14	---	---	01-08-2003	23,575.00 Scale: 10000-325-15200. Basic 10,000/-	AIKPK 2291H	MH/29095 /00312
5	Shri P. K. Kharat	Sr. Lecturer in E.T.C. Engg.	B.E. Electronics	M.E. Electronics	--	25-5-1979	05	2	--	05-03-2007	23,575.00 Scale: 10000-325-15200. Basic 10,000/-	AMEPK 0437D	MH/29095 /397
6	Mrs. A.D. Kadage	Lecturer in E.T.C. Engg.	B.E. Electronics	M.E. Electronics	---	08-05-1980	04	---	---	01-07-2006	20,215.00 Scale: 8000-275-13500. Basic 8,550/-	AUYPK 2763N	MH/29095 /00360
7	Shri. A. P. Athane	Lecturer in E.T.C. Engg.	B.E. Electronics	----	----	01-06-1967	08	---	--	01-07-2005	19,578.00 Scale: 8000-275-13500. Basic 8,275/-	AJTPA 1955G	MH/29095 /00329
8	Shri. M. D. Sontakke	Lecturer in E.T.C. Engg.	B.E. Electronics	----	----	07-02-1976	02	----	--	01-07-2005	19,578.00 Scale: 8000-275-13500. Basic 8,275/-	AVBPS 3199J	MH/29095 /00330

1	2	3	4	5	6	7	8	9	10	11	12	13	14
9	Mrs. S.S. Sankpal	Lecturer in Electronics Engg.	B.E. Electronics	----	----	23-04-1975	04		--	01-08-2007	18,940.00 Scale: 8000-275-13500. Basic 8,000/-	---	MH/29095/429
10	Miss. D.S. Shete	Lecturer in Electronics Engg.	B.E. Electronics	----	----	22-10-1981	--	--	--	08-07-2008	18,940.00 Scale: 8000-275-13500. Basic 8,000/-	---	---
11	Shri. V.B. Sutar	Lecturer in Electronics	B.E. (Elx.)	--	--	3-11-1982	--	02	--	14-07-2008	18,940.00 Scale: 8000-275-13500. B-8,000/-	---	---
12	Shri. D.S. Kumathekar	Lecturer in ETC	B.E. (ETRX)	--	--	05-10-1986	--	--	--	22-08-2008	18,940.00 Scale: 8000-275-13500. Basic -8,000/-	---	---
13	Mrs. A.S. Awati	Lecturer in E.T.C. Engg.	B.E. Electronics	M.E. Electronics	----	30-5-1973	08	--	--	01-07-2001	19,578.00 Scale: 8000-275-13500. Basic 8,275/-	---	MH/29095/298

1	2	3	4	5	6	7	8	9	10	11	12	13	14
COMMON FACULTY FOR ALL FIRST YEAR ENGINEERING COURSES:													
1	Prof. R. A. Patil	S. G. Lecturer in Civil Engg.	B.E. (Civil)	M.E. (Civil) Water Resource	----	01-09-1963	20	---	02	01-07-1994	32,103.00 Scale: 12000-420-18300. Basic 13,680/-	ABPPP 7462 B	MH/29095 /00124
2	Shri. S. A. Patil	S.G. Lecturer in Mathematics	B.Sc. Maths.	M. Sc. Maths	----	01-06-1963	17	---	---	25-07-1990	29,183.00 Scale: 12000-420-18300. Basic 12,420/-	ABWPP 1625 J	MH/29095 /00067
3	Shri. S. S. Magdum	S.G. Lecturer in Electrical Engg.	B.E. (Electrical)	----	----	03-08-1961	15	---	---	01-07-1993	29,183.00 Scale: 12000-420-18300. Basic 12,420/-	ABCPM 5828 M	MH/29095 /00093
4	Shri. M. B. Chougule	Asstt.Prof. in Civil Engineering	B.E. (Civil)	M.E. (Civil) (Envn. Engg.)	----	17-07-1972	11	---	02	05-09-1996	28,210.00 Scale: 12000-420-18300. Basic 12,000/-	AAUPC 2882 N	MH/29095 /00207
5	Shri. P. R. Wadje	Sr. Lecturer in Economics	B.A.	M.A. Economics & M.A. (English)	----	02-11-1974	11	---	---	22-09-1997	26,578.00 Scale: 10000-325-15200. Basic 11.300/-	AAEPW 2340 K	MH/29095 /00239
6	Shri. P. D. Patil	Sr. Lecturer in Engineering Chemistry	B.E. Chem.	M.E. Chemical Engg.	----	01-06-1973	12	---	---	05-08-1995	27,340.00 Scale: 10000-325-15200. Basic 11,625/-	ABWPP 1623 P	MH/29095 /00169
7	Dr.(Mrs.) T. S. Desai	Sr. Lecturer in Engineering Physics	B. Sc.	M. Sc.	Ph. D.	10-12-1970	11	---	04	19-08-1996	24,328.00 Scale: 10000-325-15200. Basic 10,325/-	AFZPD 7435 G	MH/29095 /00206
8	Shri. G. S. Joshi	Sr. Lecturer in Mechanical Engg.	B.E. Mech.	M.E. Mech. (Power Engg.)	----	12-09-1968	14	---	02	17-08-1995	27,340.00 Scale: 10000-325-15200. Basic 11,625/-	ABDPJ 7464 R	MH/29095 /00164

1	2	3	4	5	6	7	8	9	10	11	12	13	14
9	Shri. A. R. Balwan	Sr. Lecturer in Mechanical Engg.	B.E. Automobile	M.E. Mech. (Design Engg.)	----	17-01-1973	07	---	---	01-07-2005	23,575.00 Scale: 10000-325-15200. Basic 10,000/-	AJGPB 9692 N	MH/29095 /00342
10	Shri. S. A. Soundattikar	Lecturer in Mechanical Engg.	B.E. Mechanical	----	----	22-02-1983	03	---	---	01-07-2005	19,578.00 Scale: 8000-275-13500. Basic 8,275/-	ACNPS 0346 Q	MH/29095 /00332
11	Miss. S. B. Kurdekar	Lecturer in Mathematics	B.Sc.	M. Sc. Maths	---	24-02-1981	04	---	---	03-08-2003	18,940.00 Scale: 8000-275-13500. Basic 8,000/-	BARPA 7333Q	MH/29095 /00356
12	Shri V. B. Magdum	Lecturer in Electrical Engg.	B.E. Electrical	---	---	22-08-1982	02	---	---	04-07-2006	19,578.00 Scale: 8000-275-13500. Basic 8,275/-	APYPM 0481Q	MH/29095 /00371
13	Shri. D. A. Chougule	Lecturer in Mechanical Engg.	B.E. (Mech.)	----	----	25-03-1982	03	¾	--	26-07-2007	18,940.00 Scale: 8000-275-13500. Basic 8,000/-	ABQPG 6852K	MH/29095 /422
14	Mrs. G.M. Kulkarni	Lecturer in Engineering Chemistry	B.Sc.	M.Sc. B.Ed.	----	2-6-1978	02	--	--	18-05-2007	18,940.00 Scale: 8000-275-13500. Basic 8,000/-	---	MH/29095 /410
15	Shri. A.B. Majgave	Lecturer in CSE	B.E. (CSE)	--	--	8-5-1982	01	--	--	01-01-2008	18,940.00 Scale: 8000-275-13500. Basic 8,000/-	---	MH/29095 /441
16	Miss. V.A. Desai	Lecturer in English	B.A.	M.A. (English)	--	10-9-1982	02	--	--	07-07-2008	18,940.00 Scale: 8000-275-13500. Basic 8,000/-	---	---

1	2	3	4	5	6	7	8	9	10	11	12	13	14
17	Miss. P.S. Untwal	Lecturer in CSE	B.E. (C.S.E.)	--	--	5-5-1986	--	--	--	11-07-2008	18,940.00 Scale: 8000-275-13500. Basic 8,000/-	---	---
18	Shri. S.J. Patil (Parag)	Lecturer in EXTC	B.E. Electronics	--	--	4-4-1986	--	--	--	27-802008	18,940.00 Scale: 8000-275-13500. Basic 8,000	--	--
19	Shri. S.R. Patil	Lecturer	B.E.	M.C.A. M.B.A.	----	1-4-1979	08	--	--	27-08-2008	21,490.00 Scale: 8000-275-13500. Basic 9,100/-	---	MH/29095/452
OTHER FACULTY:													
1	Shri A.A. Bookseller	Training & Placement Officer for – Engineering	B.E. Electronics	----	----	7-3-1967	04	12	--	1-9-2006	23,575.00 Scale : 10000-325-15200 Basic 10,000/-	ACQPB 4652B	MH/29095/00388
2	Shri R.D. Naikaware	Physical Education Director	B.A.	M.A., M.P. Ed.	----	1-6-1964	17	--	2	1-7-2006	22,128.00 Scale :8000-275-13500 Basic 9,375/-	AANPN 6167E	MH/29095/396

12 II) (b) Details of the Full Time Teaching Faculty (PG LEVEL) (Programme wise) (AICTE)

Sr. No	Name (s) of the Teaching Faculty	Designation (Lecturer/ Asstt. Professor / Professor)	Qualification with field of specialization			Date of Birth	Experience a) Teaching b) Industry c) Research			Date of Joining the Institute	Gross Total Salary as on 31-07-2007 with scale & Basic Pay	Pan No.	P.F. Account No.
			UG	PG	Doctorate		a	b	c				
1	2	3	4	5	6	7	8	9	10	11	12	13	14
M. TEXT. (TEXTILE TECHNOLOGY) – PG COURSE													
01	Prof.(Dr.) N.B. Timble	Professor in Textile Technology	B.Text. (Text. Tech)	M.Tech.	Ph.D.	4-1-1964	08	04	04	18-05-2007	39,450.00 Scale: 16400-450-20900-500-22400 Basic 16,850/-	ADPPN 3865 L	MH/29095 /384
02	Prof. H. R. Shah	Asstt. Professor in Textile Technology	B. Text. (Text. Tech.)	M. Text. (T.T.)	----	22-10-1956	12	15	02	18-05-2007	32,103.00 Scale: 12000-420-18300. Basic 13,680/-	ADJPS 7537 B	MH/29095 /00187
03	Prof. S.A. Naik	Asstt. Professor in Textile Technology	B.Text. (Textile Tech.)	M. Text. (T.T.)	----	11-3-1961	01	21	--	18-05-2007	31,130.00 Scale: 12000-420-18300. Basic 13,260/-	ACFPN 9377 G	MH/29095 /00362
M. TEXT. (TEXTILE CHEMISTRY) – PG COURSE													
04	Prof. (Dr.) B.K. Desai	Professor in Textile Chemistry	B.Sc. (Tech.)	M.Sc. (Tech.)	Ph.D. (Tech.) in Textile Chemistry	20-2-1970	01	10	4	18-05-2007	38,407.00 Scale: 16400-450-20900-500-22400 Basic 16,400/-	---	MH/29095 /425
05	Prof.(Dr.) S.B. Vhanbatte	Asstt. Professor in Textile Chemistry	B.Text. (Text. Chem)	M.Tech. in Fibre Science & Tech.	Ph.D. (Tech.)	24-8-1973	02	3	4	18-05-2007	26,183.00 Scale: 12000-420-18300 Basic 12,420/-	ADLPV 0861G	MH/29095 /00385
06	Shri. S. M. Landage	Asstt. Professor in Textile Chemistry	B.Text. (Text. Chem)	M.Sc. (Tech.) (Adv.Text. Chem)	---	22-07-1978	01	5	2	28-08-2007	28,210.00 Scale: 12000-420-18300 Basic 12,000/-	---	MH/29095 /435

12 II) (b) Details of the Full Time Teaching Faculty (Programme wise) (AICTE)

M.B.A. Programme:

Sr. No	Name (s) of the Teaching Faculty	Designation (Lecturer/ Asstt. Professor / Professor)	Qualification with field of specialization			Date of Birth	Experience d) Teaching e) Industry f) Research			Date of Joining the Institute	Gross Total Salary as on 31-07-2007 with scale & Basic Pay	Pan No.	P.F. Account No.
			UG	PG	Doctorate		a	b	c				
1	2	3	4	5	6	7	8	9	10	11	12	13	14
MASTER OF BUSINESS ADMINISTRATION: (P.G. COURSE)													
01	Shri. S.R. Kulkarni	S.G. Lecturer	--	M.E. M.B.A.	---	19-5-1961	22	2 ½	--	02-05-2008	31,096.00 Scale: 12000-420-18300 Basic 13,680/-	---	MH/29095/449
02	Mrs. V.S. Gurav	Lecturer	B.Com.	M.B.A. (Mkt.& Finance)	----	20-1-1977	16	03	--	02-05-2008	17,935.00 Scale: 8000-275-13500. Basic 8,000/-	---	MH/29095/450
03	Shri. N.C. Mali	Lecturer	B. Sc.	M.B.A.	M.Phil. D.C.M.	23-3-1976	07	01	--	02-06-2008	19,578.00 Scale: 8000-275-13500. Basic 8,275/-	---	MH/29095/451
04	Shri. S.P. Naikavde	Lecturer	B.Sc.	M.B.A.	----	15-07-1968	--	--	--	27-08-2008	17,935.00 Scale: 8000-275-13500. Basic 8,000/-	---	---

